

## ATTACHMENT 2 → FERGUSON DRIVE – LAYOUT FOR “NO COMMERCIAL VEHICLES” & “LOCAL TRAFFIC ONLY” SIGNS

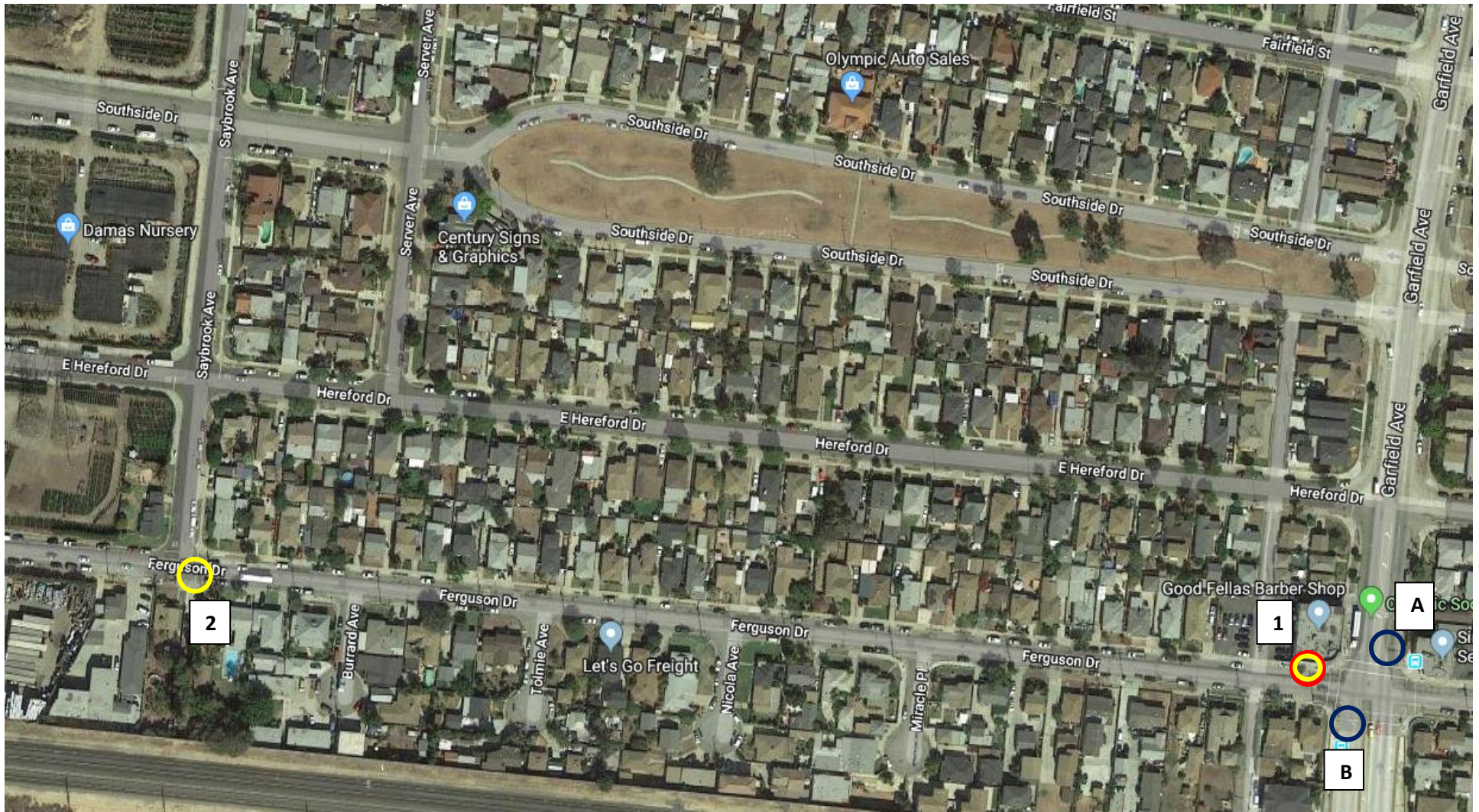

**AERIAL VIEW (FERGUSON DRIVE FROM SAYBROOK AVE. TO GARFIELD AVE.)**

○ → REMOVE EXISTING “NO TRUCKS OVER 3 TONS” SIGN

○ → INSTALL PROPOSED “NO TURN FOR COMMERCIAL VEHICLES” SIGN

○ → INSTALL PROPOSED “NO COMMERCIAL VEHICLES” & “LOCAL TRAFFIC ONLY” SIGNS

**ALL PROPOSED NEW SIGNS TO BE 4' X 4' IN SIZE EXCEPT NOTED.**



**ATTACHMENT 2 → FERGUSON DRIVE – LAYOUT FOR “NO COMMERCIAL VEHICLES” & “LOCAL TRAFFIC ONLY” SIGNS**



- A** INSTALL PROPOSED “NO LEFT TURN FOR COMMERCIAL VEHICLES SIGN” (NORTHBOUND GARFIELD AVE.)  
[AT THE INTERSECTION OF GARFIELD AVE. & FERGUSON DR.]

**ATTACHMENT 2 → FERGUSON DRIVE – LAYOUT FOR “NO COMMERCIAL VEHICLES” & “LOCAL TRAFFIC ONLY” SIGNS**



Install on traffic signal mastarm.

- B** INSTALL PROPOSED “NO RIGHT TURN FOR COMMERCIAL VEHICLES SIGN” (SOUTHBOUND GARFIELD AVE.)  
[AT THE INTERSECTION OF GARFIELD AVE. & FERGUSON DR.]



**ATTACHMENT 2 → FERGUSON DRIVE – LAYOUT FOR “NO COMMERCIAL VEHICLES” & “LOCAL TRAFFIC ONLY” SIGNS**



- 1. REMOVE EXISTING “NO TRUCKS OVER 3 TONS” SIGN (WESTBOUND FERGUSON DR.)  
[AT THE INTERSECTION OF GARFIELD AVE. & FERGUSON DR.]  
REPLACE WITH THE SIGNS SHOWN**

**ATTACHMENT 2 → FERGUSON DRIVE – LAYOUT FOR “NO COMMERCIAL VEHICLES” & “LOCAL TRAFFIC ONLY” SIGNS**



- 2. INSTALL PROPOSED SIGNS AS SHOWN (EASTBOUND FERGUSON DR.)  
[AT THE INTERSECTION OF SAYBROOK AVE. & FERGUSON DR.]**



**ATTACHMENT 2 → FERGUSON DRIVE – LAYOUT FOR “NO COMMERCIAL VEHICLES” & “LOCAL TRAFFIC ONLY” SIGNS**

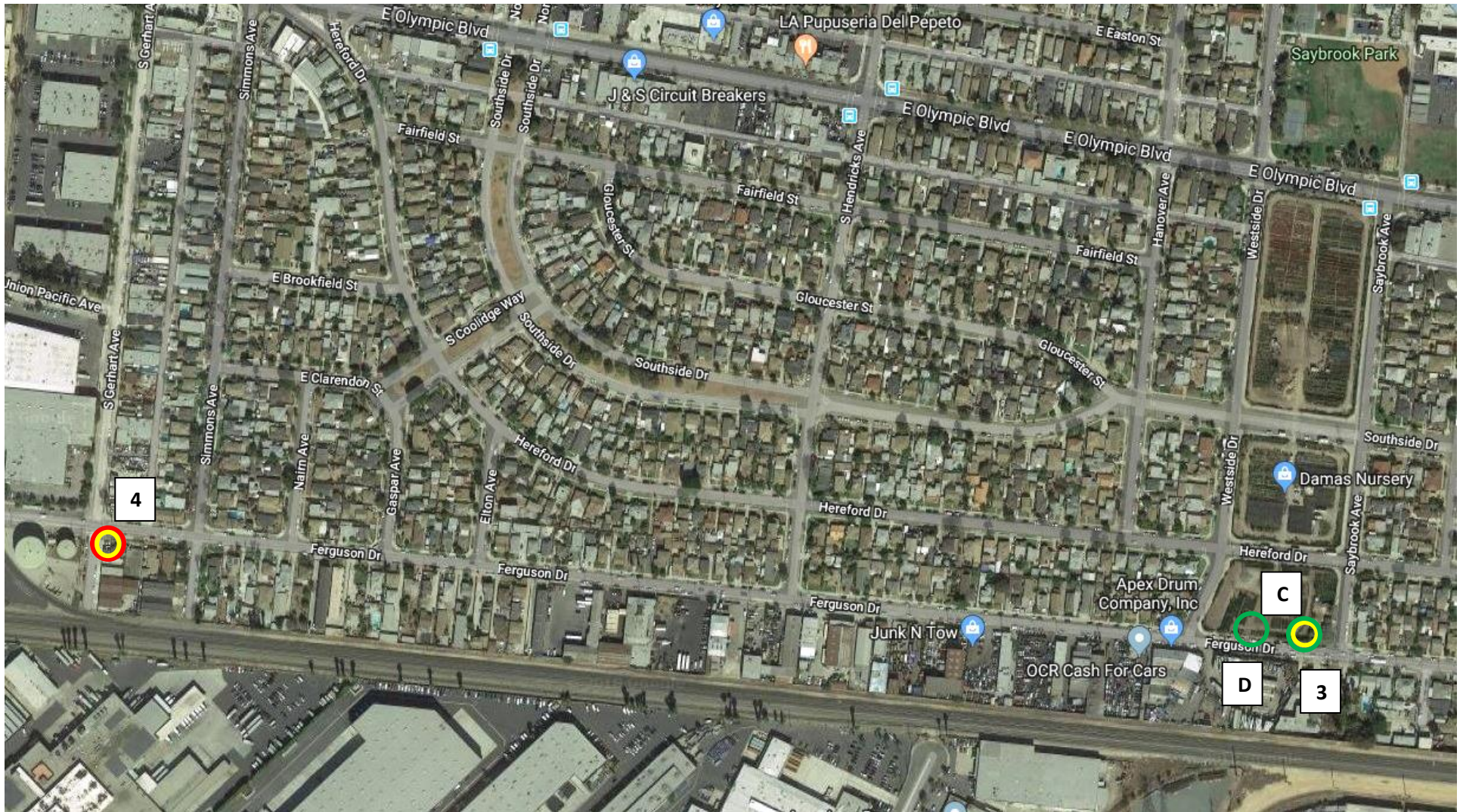

**AERIAL VIEW (FERGUSON DRIVE FROM GERHART AVE. TO SAYBROOK AVE.)**

- → REMOVE EXISTING “NO TRUCKS OVER 3 TONS” SIGN
- → INSTALL PROPOSED “NO COMMERCIAL VEHICLES” & “LOCAL TRAFFIC ONLY” SIGNS

**ALL PROPOSED NEW SIGNS TO BE 4' X 4' IN SIZE EXCEPT NOTED.**

- ➔ REMOVE & RE-LOCATE EXISTING “\$1000 FINE FOR LITTERING” AND “NO PARKING” SIGNS



**ATTACHMENT 2 → FERGUSON DRIVE – LAYOUT FOR “NO COMMERCIAL VEHICLES” & “LOCAL TRAFFIC ONLY” SIGNS**



- ③ REMOVE EXISTING “\$1000 FINE FOR LITTERING” & “NO PARKING” SIGNS (WESTBOUND FERGUSON DR.)  
[NEAR THE INTERSECTION OF SAYBROOK AVE. & FERGUSON DR.]**

## ATTACHMENT 2 → FERGUSON DRIVE – LAYOUT FOR “NO COMMERCIAL VEHICLES” & “LOCAL TRAFFIC ONLY” SIGNS



3. INSTALL PROPOSED “NO COMMERCIAL VEHICLES” & “LOCAL TRAFFIC ONLY SIGNS (WESTBOUND FERGUSON DR.)  
RE-INSTALL EXISTING “NO PARKING” SIGN  
[NEAR THE INTERSECTION OF SAYBROOK AVE. & FERGUSON DR.]



**ATTACHMENT 2 → FERGUSON DRIVE – LAYOUT FOR “NO COMMERCIAL VEHICLES” & “LOCAL TRAFFIC ONLY” SIGNS**



- D. RE-INSTALL EXISTING “\$1000 FINE FOR LITTERING” SIGN (WESTBOUND FERGUSON DR.)  
[MIDDLE OF THE BLOCK BETWEEN WESTSIDE DR. & SAYBROOK AVE. ON FERGUSON DR.]**



**ATTACHMENT 2 → FERGUSON DRIVE – LAYOUT FOR “NO COMMERCIAL VEHICLES” & “LOCAL TRAFFIC ONLY” SIGNS**



- 4. REMOVE EXISTING “NO TRUCKS OVER 3 TONS” SIGN (EASTBOUND FERGUSON DR.)  
[AT THE INTERSECTION OF GERHART AVE. & FERGUSON DR.]**

**REPLACE WITH SIGNS SHOWN**