

**Attachment 3-Stevens Place Pavement Rehabilitation and Median Improvement**

CITY CONTRACT CHANGE ORDER AUTHORIZATION			
<b>PROJECT:</b>	City of Commerce, Annual FY 2015-16 Annual Pavement Project; CITY PROJECT NO: 2015-15; Funded by Measure AA	CITY PROJECT ID NO.: 2015-15	
		REF CCO REQUEST NO.:	CITY REQUEST
<b>CONTRACTOR:</b> All American Asphalt		APPROVED CCO NO.:	03

AUTHORIZATION TO PROCEED WITH THE FOLLOWING CHANGE ORDER:				
Description	Quantity	Unit	Unit Price	Total
Stevens Place Street Rehabilitation and Median Island Landscape Improvements	1	LS	\$234,076.30	\$234,076.30

Base Contract Amount + Additive Alternate Contract Amount (Per June 7, 2016 Council Meeting, Contractor is awarded Base Contract and Additive Alternate Contract)	\$2,147,921.00
Previously Authorized Contract Change Orders:	\$154,150.20
Authorized Amount For This Contract Change Order	\$234,076.30
<b>Total Authorized Contract Amount To Date (Sum of The Above):</b>	<b>\$2,536,147.50</b>
Total Contract Days (Working) Per Contract :	50
Additional/Deductive Days (Working) Per Previously Authorized Contract Change Orders:	20
Additional/Deductive Days (Working) For This Contract Change Order	20
Total Authorized Contract Days (Working) To Date (FOR CHANGE ORDERS):	90
Original Completion Date:	9/26/2016
Revised Completion Date Including This Contract Change Order	11/5/2016

Resident Engineer		City Approval	
Name:		Name:	
Signature:		Signature:	
Date:		Date:	
Project Manager		Project Inspector	
Name:		Name:	
Signature:		Signature:	
Date:		Date:	

ACCEPTANCE BY CONTRACTOR	
I agree to perform the work described in this change order, and that the total cost approved for the change order includes any and all costs associated with this change order, and that I shall not make any other claims (including but not limited to, additional change order costs, delay costs, loss of profit, loss of productivity, overhead, insurance, bonding, administrative, etc.) against the City for this change order.	Name:
	Signature:
	Title:
	Date:



## CHANGE ORDER REQUEST

To: CITY OF COMMERCE TRANSMITTAL DATE: 8/25/16  
2535 COMMERCE WAY COR No: 008 R1  
COMMERCE, CA 90040 AAA JOB No: 28144  
ATTN: OKAN DEMIRCI

Re: FY 2015-16 Annual Pavement Rehabilitation Program  
Project No. 2015-15

<u>ITEM NO.</u>	<u>DESCRIPTION:</u>	<u>QUANTITY:</u>	<u>UNIT COST:</u>	<u>TOTAL:</u>
	<b>REVISED Work on Stevens Place</b>			
1.	Remove Asphalt in Island	6,300 SF	\$ 1.81	\$ 11,403.00
2.	R & R PCC Curb	275 LF	\$ 89.61	\$ 24,642.75
3.	R & R 4" Conventional Asphalt	20,000 SF	\$ 4.42	\$ 88,400.00
4.	Landscape & Irrigation (included traffic control by All American)	1 LS	\$ 104,071.46	\$ 104,071.46
5.	Re-Stripe in Kind	1 LS	\$ 5,559.09	\$ 5,559.09
	<b>Total Change Order Request Price</b>			<b>\$ 234,076.30</b>

<input type="checkbox"/>	APPROVED	<input type="checkbox"/>	REVISE & RESUBMIT
<input type="checkbox"/>	APPROVED AS NOTED	<input type="checkbox"/>	REJECTED
COMMENTS			

RECEIVED BY,

TRANSMITTED BY,

GORDON KLINE  
PUBLIC WORKS ESTIMATOR / PROJECT MANAGER

400 EAST SIXTH ST.  
P.O. BOX 2229  
CORONA, CA 92878

TELEPHONE: (951) 736-7600  
FAX: (951) 736-7646  
LICENSE NO. 267073 A



24-Aug-16 Landscape, Inc.

**ALL AMERICAN ASPHALT**

P.O. Box 2229

Corona, CA 92821-2229

**Attn: Estimating**

Re: S Atlantic Blvd & Stevens Pl / COMMERCE

Kato Landscape, Inc. proposes to install landscape and irrigation for the amount as follows:

<u>DESCRIPTION</u>	<u>QTY</u>	<u>UNIT</u>	<u>UNIT PRICE</u>	<u>TOTAL</u>
<b>Irrigation System</b>	1	LS	\$ 17,832.50	\$ 17,832.50
* RCV (2ea)(\$650)			\$ 1,300.00	
* Drip (1630sqft)(\$1.75)			\$ 2,852.50	
* Bubbler for Palm (18ea)(\$85)			\$ 1,530.00	
* Boring / Sleeving: (1LS)(\$7500)			\$ 7,500.00	
* Extend Main & Connect RCV to Ctlr: (1LS)(\$4500)			\$ 4,500.00	
* Repair of damages sod (seeded only)			\$ 150.00	
<b>Landscape</b>	1	LS	\$ 61,940.00	\$ 61,940.00
D. King Palm (12-14bth): (9ea)(3150)			\$ 28,350.00	
C. Agave / Aloe / Hesperaloe (15g): (18ea)(\$120)			\$ 2,160.00	
E and H. Shrubs (5g@24"oc): (250ea)(\$25)			\$ 6,250.00	
F and G. Shrubs (1g@18"oc): (380ea)(\$9.50)			\$ 3,610.00	
Soil Test (1LS)(\$500)			\$ 500.00	
Soil Prep / Fine Grading: (1LS)(\$ 1000)			\$ 1,500.00	
Weed Abatement: (1LS)(\$500)			\$ 500.00	
Wood Mulch: (15cuyd)(\$75)			\$ 1,125.00	
A. Boulders 2.0': (22ea)(\$140)			\$ 3,070.00	
B. Santa Fe Cobble / mortar: (1270sqft)(10.50)			\$ 13,335.00	
Mowcurb (6x6): (110lf)(\$14)			\$ 1,540.00	
			<b>TOTAL</b>	<b>\$ 79,772.50</b>
<b>Add Alternate:</b>				
Maintenance (90-day)	1	LS	\$ 3,500.00	

**Conditions:**

\* Same conditions as with original proposal

Should you have any further questions, please let us know.

Thank you,  
ANI

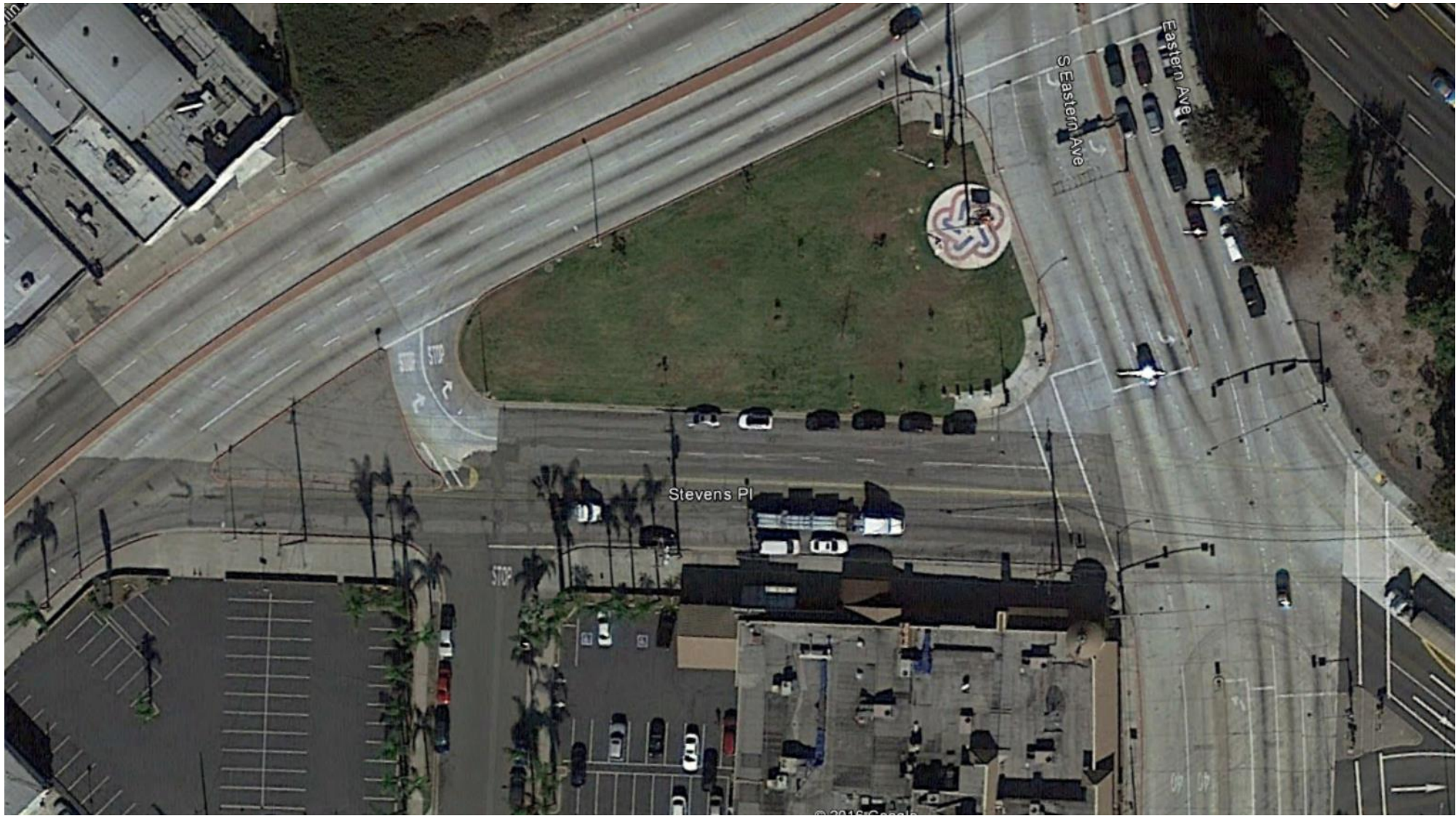



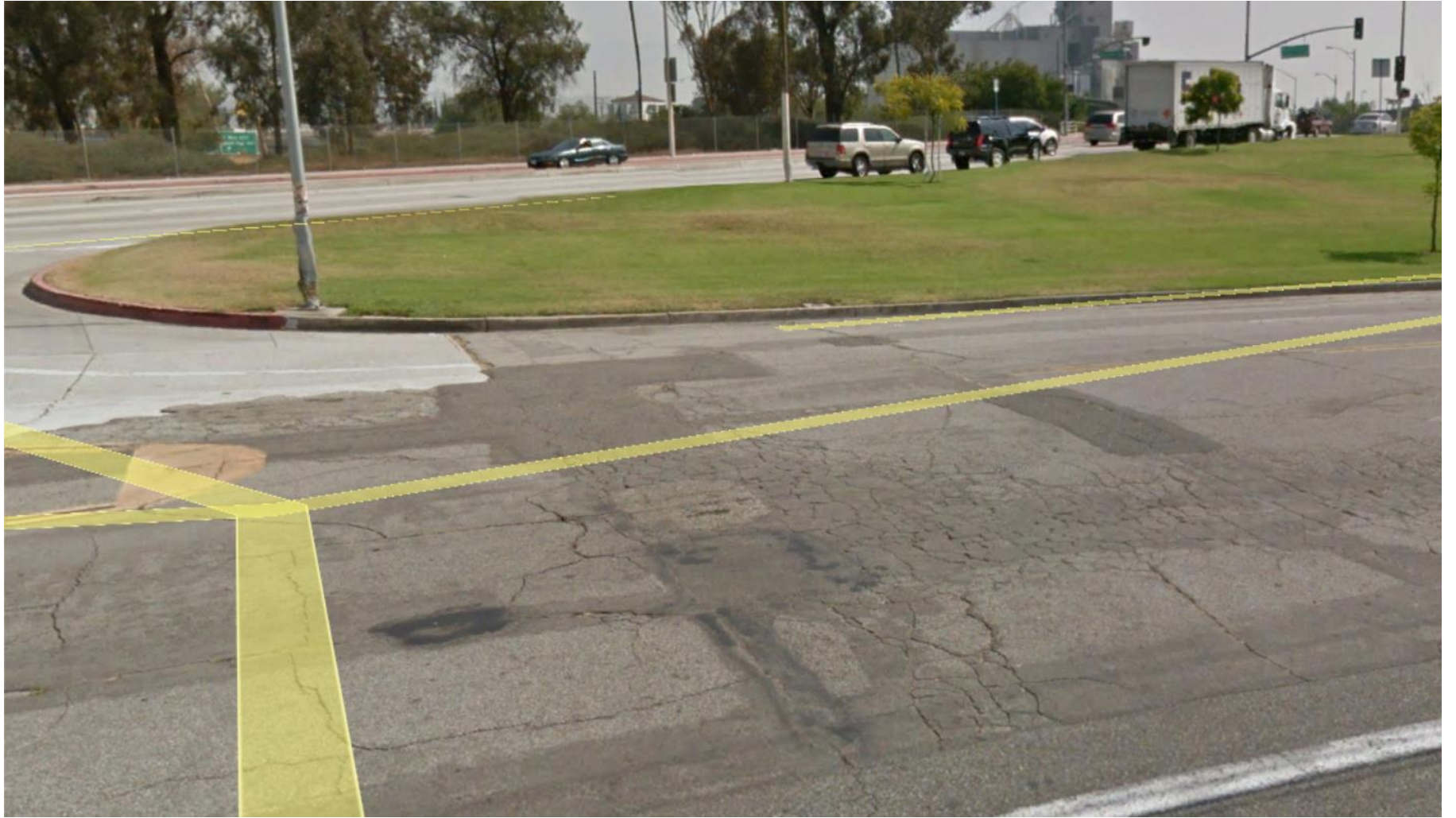

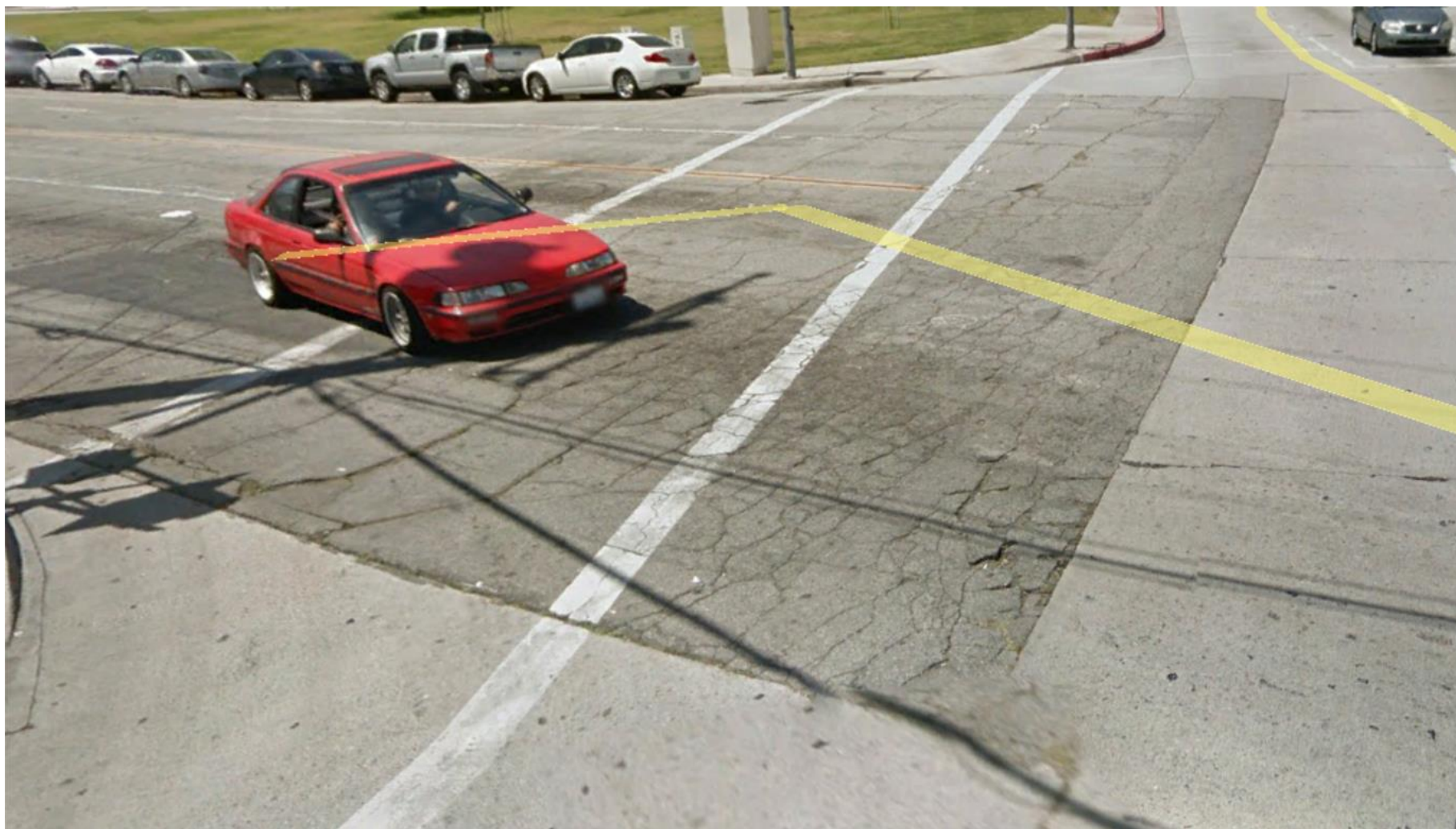



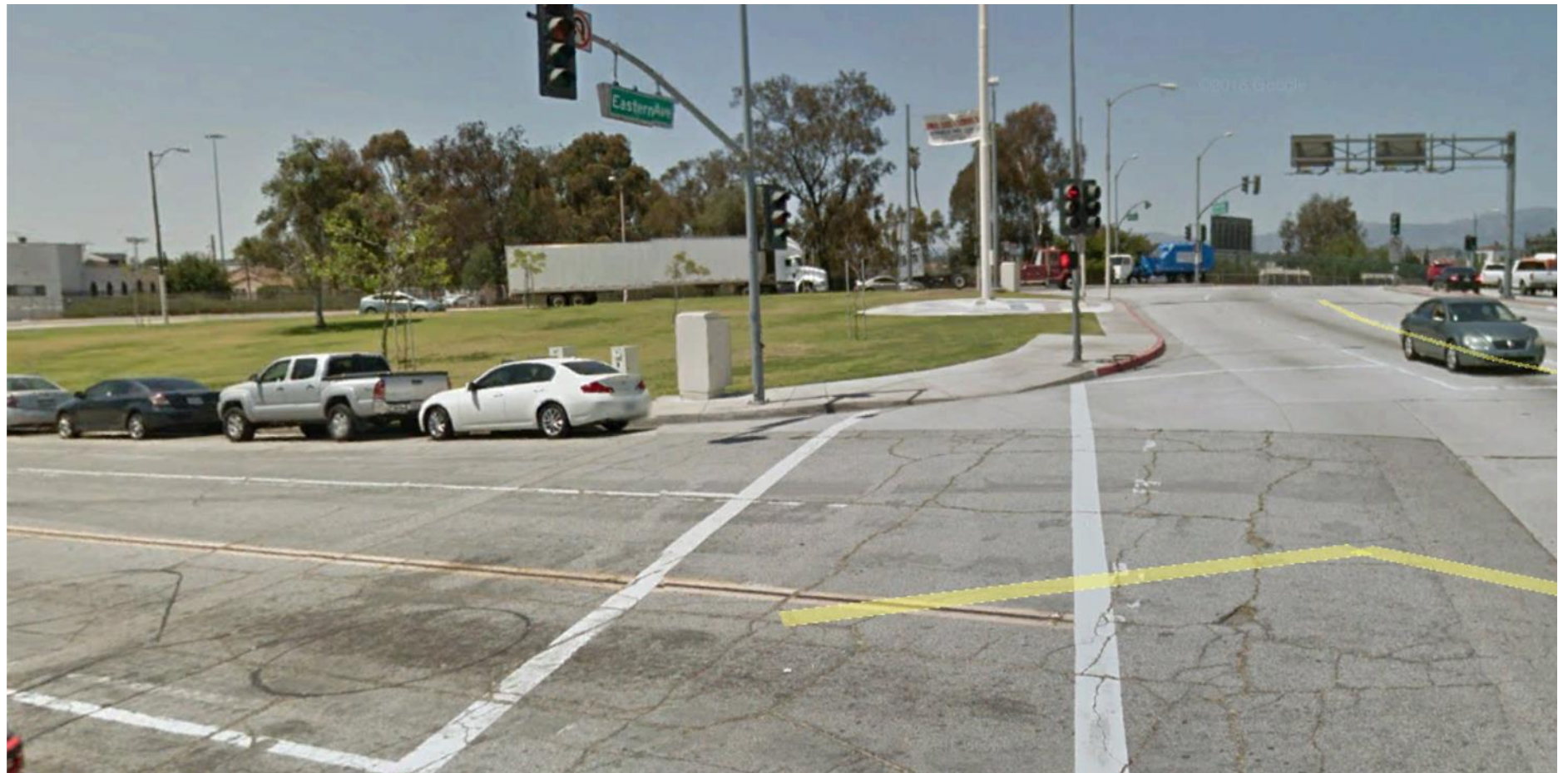





A 'DESERT MARBLE' BOULDERS



B 'SANTA FE' RIVER ROCK GROUND COVER



C PLANTS FOR RIVER ROCK GROUND COVER AREAS: AGAVE 'BOUTIN BLUE', ALOE STRIATA, HESPERALOE PARVIFLORA



D TREES: KING PALM



E TALLER GROUND COVER PLANTS: BOUGAINVILLEA RASPBERRY ICE, CISTUS SALVIFOLUS, LANTANA MONTEVIDENSIS, ROSA FLOWER CARPET WHITE

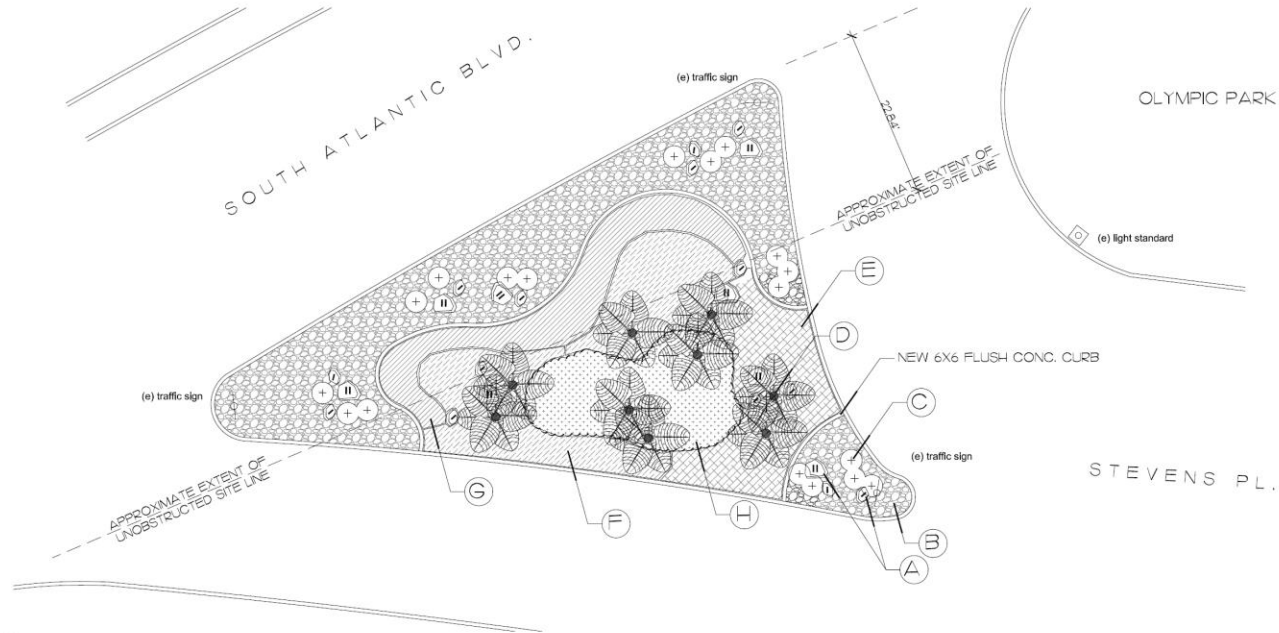

# LANDSCAPE CONCEPT PLAN

SCALE: 1/8" = 1'-0"





F LOW GROUND COVER PLANTS: MYOPORUM 'PUTAH CREEK', ROSMARINUS 'HUNTINGTON CARPET'



G VERY LOW GROUND COVER PLANTS: OSTEOSPERMUM FRUTICOSUM, SEDUM 'COPPERTONE', SINECIO MANDRALESCAE



H CENTER AREA ACCENT PLANTS: ALOE ARBORESCENS, CALLISTEMON 'LITTLE JOHN', CEANOTHUS 'SKYLARK', SALVIA GREGGII

<div>Underground Service Alert</div> <div><div>Call: TOLL FREE 1-800 422-4133</div><div>TWO WORKING DAYS BEFORE YOU DIG</div></div>		<div><div>SIGNATURE 06/30/16</div></div>	<div>LOST WEST</div> <div>A CALIFORNIA CORPORATION</div> <div>LANDSCAPE ARCHITECTURE</div> <div>GARDENS • PARKS • CITIES</div> <div>PO BOX 4548 Carlsbad, CA 92018 3208 Townsend Ave, Los Angeles, CA 90041 TEL: (760) 434-5790 OR (323) 238-8214</div>	<div>1617 Commerce Median</div> <div>PLAN DATE: 06/30/16</div> <div>PLOTTING HISTORY: 06/30/16 - Version 1</div>	<table><tr><td></td><td></td><td></td><td></td><td></td><td></td></tr><tr><td></td><td></td><td></td><td></td><td></td><td></td></tr><tr><td>MARK</td><td>REVISIONS</td><td>BY</td><td>APPR.</td><td>DATE</td><td></td></tr><tr><td colspan="6">BENCH MARK:</td></tr></table>													MARK	REVISIONS	BY	APPR.	DATE		BENCH MARK:						<div>DRAWN BY:</div> <div>CHECKED BY:</div> <div>RECOMMENDED BY:</div>	<div>COMMERCE MEDIAN</div> <div>S. ATLANTIC BLVD. AT STEVENS PLACE, COMMERCE, CA</div> <div>LANDSCAPE IMPROVEMENTS</div> <div>LANDSCAPE CONCEPT PLAN</div>	<div>LANDSCAPE</div> <div>LC1</div> <div>SHEET 1 OF 1 SHEETS</div>
MARK	REVISIONS	BY	APPR.	DATE																												
BENCH MARK:																																

