



**City of Commerce  
Public Works & Development Services Department**

**Application for On-Street Physically Challenged Accessible Parking Space (Blue Curb)**

**Applicant Information (Holder of a California Disabled Person Parking Placard):**

Name: Norhuda Betancourt Phone No.: [REDACTED]

Address: 2544 Commerce Wy City: Commerce Zip Code: 90040

E-mail Address: [REDACTED]

**Representative for the applicant (usually a family member):**

Name: Jazie Betancourt Phone No.: [REDACTED]

Address: 2544 Commerce Wy City: Commerce Zip Code: 90040

E-mail Address: [REDACTED]

Accessible Parking Space (Blue Curb) Address: 2544 Commerce, Commerce, CA 90040

**NOTE:** If the Blue Curb location is not in front of the applicant's residence, but at a neighboring residence, then the attached Application Addendum must be completed.

Are you the property owner or tenant of the residence in which the proposed blue curb will be placed?  
 Property Owner  Tenant

**NOTE:** If the applicant is a tenant, then the property owner must be notified by completing the attached Application Addendum.

Who is the parking space for?:  Applicant (Self)  Child (name): \_\_\_\_\_  
 Parent (name): \_\_\_\_\_

Check all that apply:

Vehicle License Number: N/A (Note: Only if Vehicle has a Disabled Person's License Plate)  
 Valid Disabled Person's Placard Number: [REDACTED] Expiration Date: [REDACTED]

Identification Provided:  Resident Activity Card  
 California Driver's License or  California I.D. Card

Why do you need an on-street physically challenged accessible parking? (Check all that apply):

Medical Condition  Wheelchair Bound  Cannot walk far (or limited mobility)  
 Must use cane or walker  Other (please explain): [REDACTED]

Do you currently drive?  Yes  No

Number of vehicles in household or at this address: 5 Operating 0 Non-operating (or stored)

Number of available parking spaces on property: N/A Garage 2 In driveway/Carport

2018 JUN 30 PM 5:12



City of Commerce
Public Works & Development Services Department

Application for On-Street Physically Challenged Accessible Parking Space (Blue Curb)

Please answer the following questions to help us determine feasibility of your request:

- 1. Can your driveway be used for access by the physically challenged person's vehicle?
2. Is there an existing on-street physically challenged accessible parking space in close proximity that you can use?
3. Is there any other information you would like to provide?

NOTE: The neighbors around the applicant must be notified that a new blue curb may be placed at the applicant's residence. Please have five (5) of the applicant's neighbors fill out the attached petition. If the applicant lives in an area where there are less than 5 neighbors, please note that on the petition. IMPORTANT: All the neighbors filling out the petition must live in the same block as the applicant.

\* \* \* \* \*

I certify that the answers to the questions contained in this Application Form are true and correct to the best of my knowledge and that I have read and understand the Policies and Procedures for On-Street Physically Challenged Accessible Parking Spaces.

An on-street physically challenged accessible parking space is available for use by anyone possessing a valid Disabled Person's placard and/or Disabled Person's license plate issued by the California Department of Motor Vehicles (DMV), and is not a reserved parking space for the applicant.

Applicant's or Representative's Signature: [Signature] Date: 6-27-18

REVISED: 10/11/2017



## Petition for On-Street Physically Accessible Parking Space (Blue Curb)

Requestor: Norberto Betancourt Blue Curb Location: 2544 Commerce Way Date: 6-27-18

**NOTE:** Petition signers MUST (1) be neighboring residents, (2) live on the same block as the applicant, and (3) NOT be family members who live at the applicant's residence. Minimum requirement: at least 5 neighbors need to sign. If there are not 5, please note that on this petition.

Print Name	Signature	Address	Date	Phone No.	E-mail Address
Maria Sandoval		2544 Commerce Way Commerce CA 90040	6/27/18	[REDACTED]	[REDACTED]
Richard Rodes		2537 Santa Ave Commerce CA, 90040	6/27/18	[REDACTED]	[REDACTED]
Sandra		2538 Commerce Commerce CA 90040	6/27/18	[REDACTED]	[REDACTED]
ALBERT QUINTERO		2552 Commerce Way Commerce 90040	6/27/18	[REDACTED]	[REDACTED]
Oralia Rebollo		2512 Commerce Way Commerce 90040	6/27/18	[REDACTED]	[REDACTED]

**NOTE TO PETITION SIGNERS:** The above requestor is applying to the City of Commerce for a Blue Curb parking space at the above location. If you approve, please fill out the above information. If you disapprove, you may contact the City of Commerce for more information by calling (323) 722-4805, ext. 4451.

### Field Investigation (Office Use ONLY - Do NOT fill out)

Date: 7-19-18

Investigator: Hector Orzco

Driveway Measurements: Driveway does not exist, vehicle entrance is in alley behind address.

Field Observations: Parkway measures 7 ft. across. Placing blue curb on Commerce Way resident would need to cross 7 ft. width of parkway. Rear/alley entrance is all concrete, making it easier to load passengers. No blue curbs near this address.

Recommendations: Deny, loading passenger to rear of property would be easier.  
→ Decision OVERTURNED ~ S. Yang J.Y. 11/15/18  
 (APPROVE)

Signature:

S. Yang 11/15/18

Date: 7-19-18

### Traffic Commission Action (Office Use ONLY - Do NOT fill out)

Meeting Date: \_\_\_\_\_

Action Taken: \_\_\_\_\_

Comments: \_\_\_\_\_





**City of Commerce  
Public Works & Development Services Department**

**Application ADDENDUM for On-Street Physically Challenged Accessible Parking Space (Blue Curb)**

Please fill out this Application Addendum if you are a **TENANT** at your residence and **NOT** the property owner:

**Applicant Information (Holder of a California Disabled Person Parking Placard):**

Name: Norbertha Betancourt Phone No.: [REDACTED]  
 Address: 2544 commerce way City: Commerce Zip Code: 90040  
 E-mail Address: [REDACTED]

**Property Owner's Information:**

Name: Louis Rivas Phone No.: [REDACTED]  
 Address: P.O Box 91051 City: City of Industry Zip Code: 91715  
 E-mail Address: [REDACTED]

Accessible Parking Space (Blue Curb) Address: 2544 Commerce Way, Commerce, CA 90040

\* \* \* \* \*

**To be filled out by the property owner only:**

**NOTE TO THE PROPERTY OWNER:**

The applicant above has applied to the City of Commerce to install an on-street physically challenged parking space (Blue Curb) in front of the residence located above.

Please acknowledge this blue curb parking space by signing and dating below. If you object to this, please contact the Public Works & Development Services Department of the City of Commerce by calling (323) 722-4805, ext. 4451. A City representative can explain to you the details and provide you a copy of the Blue Curb Parking Policy.

\* \* \* \* \*

An on-street physically challenged accessible parking space is available for use by anyone possessing a valid Disabled Person's placard and/or Disabled Person's license plate issued by the California Department of Motor Vehicles (DMV), and is not a reserved parking space for the applicant.

Property Owner's Signature: [Signature] Date: 10-27-18

[Signature]

REVISED: 10/11/2017



7 ft parkway width

**ATTACHMENT 1**

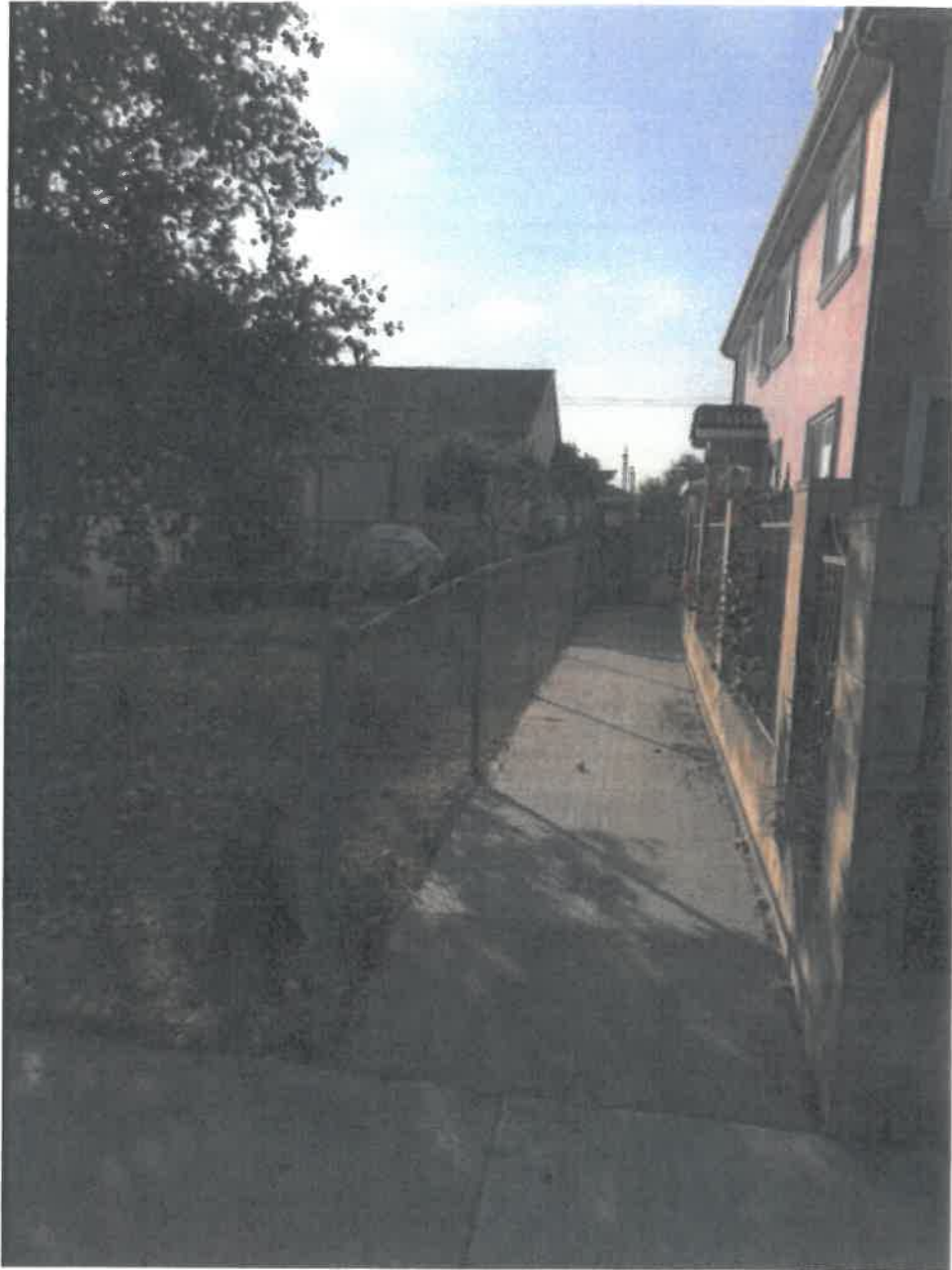

ATTACHMENT 1



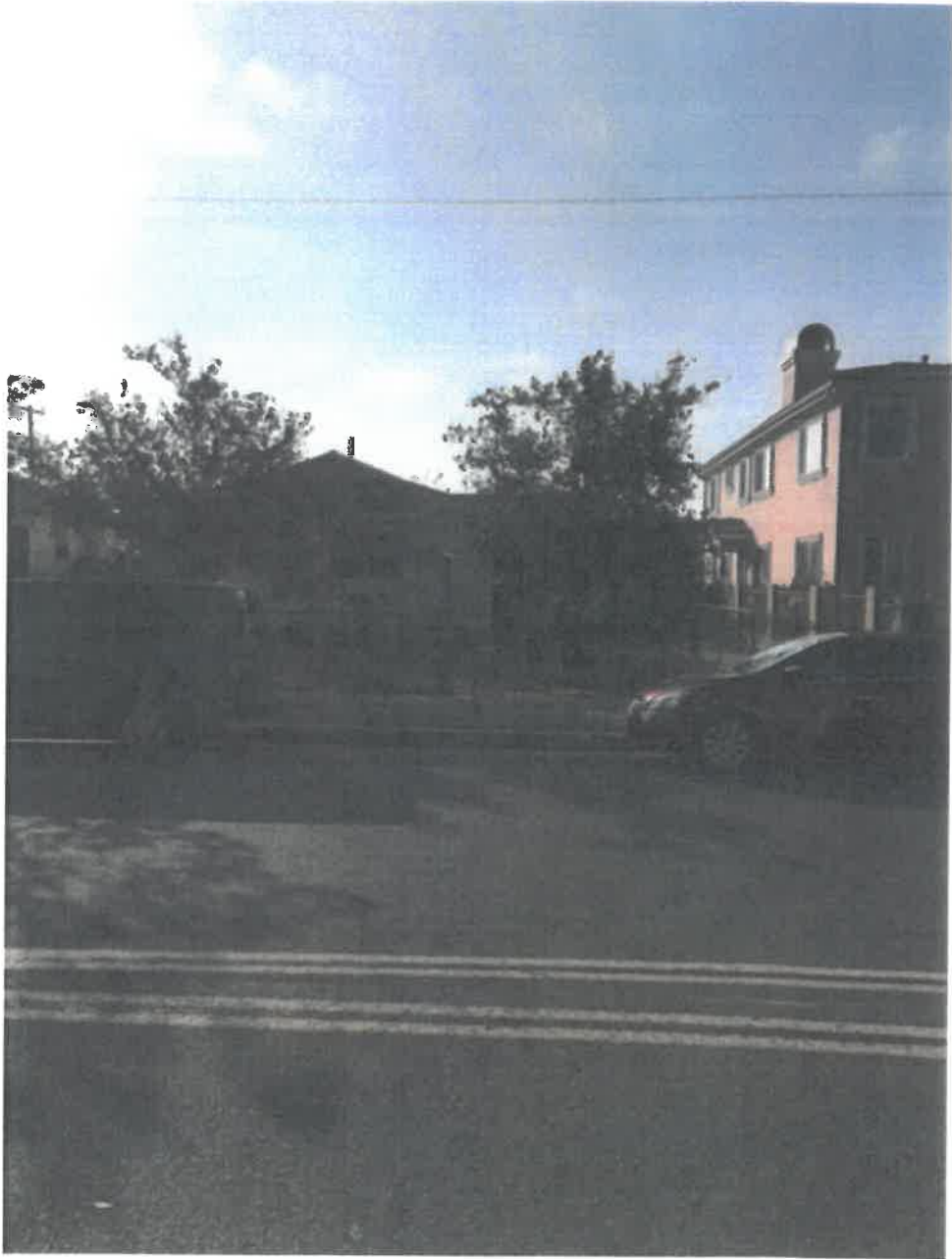

ATTACHMENT 1



ATTACHMENT 1





ATTACHMENT 1